

ÉCOLE ÉLÉMENTAIRE GILMORE ELEMENTARY

6 - 10 juin | June 6 - 10

Monday, June 6	Tuesday, June 7	Wednesday, June 8	Thursday, June 9	Friday, June 10
		Immunization Clinic (K, 1, 6, 7)	Grade 7 Orientation @ Hugh Boyd	
IEP REVIEWS - Monday - Thursday				

Our School Story

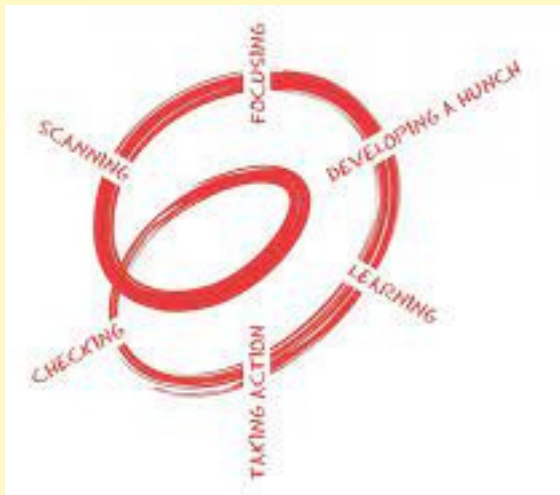

We revisited our scanning data through collaborative dialogue. Check out our [new action post](#) to see what one small action we can take and how we will know it's making a difference in student learning.

Next steps: Make purposeful observations to gather evidence on how our "one small action" is helping students communicate their thinking and connections

ON THE HORIZON...

- Jun 15: PAC Meeting
- Jun 24: Grade 7 Farewell
- Jun 29: Last Day of School
- Jun 30: Admin Day (No school for students)

WHAT A BUSY WEEK AT GILMORE!

Take a look at what happened this week...

Our grade 6 and 7 students had a field trip to the UBC Ropes Course where they got to engage in challenging tasks on high ropes and problem solving activities where they gained new perspectives, worked on teamwork & collaboration, and found courage to try something new! Way to go!

A big thank you to our PAC for helping sponsor this field trip!





Rain or Shine.....
We had an eventful Sports Day!
Thank you to our staff and
parents for your all your help.

Thank you to all families who joined us at our Welcome to Kindergarten event! We can't wait to see our newest Gilmore Griffins learners in a few months! Big thank you to the Gr 6 leaders for helping our new friends feel welcome & safe!

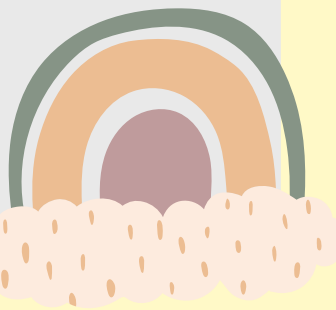

Reminders

Student Attendance

Please report any absences, lates, early dismissals, etc. to our **Early Warning Line at (604) 668-6637**

If your child(ren) will be arriving late or leaving early, please drop off/pick up at the office in order for us to adjust attendance accordingly.

Parking

Please note that the **Elsmore Parking Lot** is for **staff only**.

Please park at the **Kelmore Parking Lot** for **drop off/pick up**, and respect City bylaw parking signs.

REPORT CARDS AND PROGRESS REPORTS

Please note that we will not be providing paper copies. It will be stored in MyEducation BC Parent Portal for you to view. More information can be found **HERE** on how to access them through myEd.

Please complete the Daily Health Check

Everyone going into a school or site **must complete a daily health check**, including staff, students, and visitors. A daily health check means checking yourself or your child for new symptoms of illness, including symptoms of COVID-19. Symptoms of illness (including COVID-19) include:

- Fever or chills
- Difficulty breathing
- Runny nose
- Headache
- Body aches
- Cough
- Sore throat
- Sneezing
- Loss of sense of smell or taste
- Loss of appetite
- Extreme fatigue or tiredness
- Nausea or vomiting
- Diarrhea

More information can be found **HERE**

Wearing a mask is a personal choice. Lets all continue to be kind to one another.



School Calendar Information and Important Dates for the 2022/23 School Year can be found **here**

HOT LUNCH
Don't forget to place your orders! Information **HERE**

Notice of Late Return Forms can be found **here**

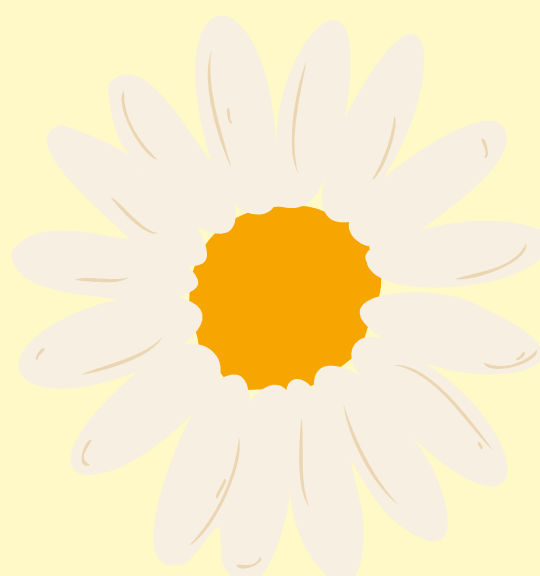

Who will be Canada's Most Active Community?



More information **here**